Image	Part Num	Quantity	Color	Description
	87087	4	Black	Brick Special 1 x 1 with Stud on 1 Side
	87087	7	White	Brick Special 1 x 1 with Stud on 1 Side
	87087	5	Reddish Brown	Brick Special 1 x 1 with Stud on 1 Side
	87087	10	Light Bluish Gray	Brick Special 1 x 1 with Stud on 1 Side
	87087	17	Medium Nougat	Brick Special 1 x 1 with Stud on 1 Side
	87087	8	Dark Orange	Brick Special 1 x 1 with Stud on 1 Side
	3039	4	Black	Slope 45° 2 x 2
	3039	4	Dark Bluish Gray	Slope 45° 2 x 2
	87580	2	Bright Green	Plate Special 2 x 2 with Groove and Center Stud (Jumper)
	87580	3	White	Plate Special 2 x 2 with Groove and Center Stud (Jumper)
	87580	2	Tan	Plate Special 2 x 2 with Groove and Center Stud (Jumper)
	87580	2	Dark Orange	Plate Special 2 x 2 with Groove and Center Stud (Jumper)
	3659	3	White	Brick Arch 1 x 4
	3659	2	Medium Nougat	Brick Arch 1 x 4
	2412b	9	Dark Red	Tile Special 1 x 2 Grille with Bottom Groove
	44728	4	Green	Bracket 1 x 2 - 2 x 2
	44728	18	White	Bracket 1 x 2 - 2 x 2
	44728	4	Reddish Brown	Bracket 1 x 2 - 2 x 2
	3005	15	Black	Brick 1 x 1
	3005	30	White	Brick 1 x 1
	3005	15	Reddish Brown	Brick 1 x 1
	3005	7	Light Bluish Gray	Brick 1 x 1
	3005	10	Light Nougat	Brick 1 x 1
	3005	12	Medium Nougat	Brick 1 x 1
	3005	16	Sand Green	Brick 1 x 1

	3005	10	Dark Orange	Brick 1 x 1
	3040b	2	Black	Slope 45° 2 x 1 with Bottom Pin
	3040b	6	Dark Bluish Gray	Slope 45° 2 x 1 with Bottom Pin
	3023	46	Black	Plate 1 x 2
	3023	10	Green	Plate 1 x 2
	3023	42	White	Plate 1 x 2
	3023	22	Tan	Plate 1 x 2
	3023	32	Reddish Brown	Plate 1 x 2
	3023	30	Dark Bluish Gray	Plate 1 x 2
	3023	16	Medium Nougat	Plate 1 x 2
	3023	7	Sand Green	Plate 1 x 2
	3023	13	Dark Orange	Plate 1 x 2
	6091	1	Green	Brick Curved 1 x 2 x 1 1/3 with Curved Top
	6091	2	Light Bluish Gray	Brick Curved 1 x 2 x 1 1/3 with Curved Top
	3665	3	Black	Slope Inverted 45° 2 x 1
	3665	4	Tan	Slope Inverted 45° 2 x 1
	3665	2	Dark Bluish Gray	Slope Inverted 45° 2 x 1
	3010	25	Black	Brick 1 x 4
	3010	6	Green	Brick 1 x 4
	3010	17	White	Brick 1 x 4
	3010	9	Dark Bluish Gray	Brick 1 x 4
	3010	14	Sand Green	Brick 1 x 4
	2431	5	Black	Tile 1 x 4 with Groove
	2431	18	White	Tile 1 x 4 with Groove
	2431	11	Tan	Tile 1 x 4 with Groove
	2431	1	Trans-Clear	Tile 1 x 4 with Groove

	2431	2	Reddish Brown	Tile 1 x 4 with Groove
	2431	1	Light Bluish Gray	Tile 1 x 4 with Groove
	2431	2	Medium Nougat	Tile 1 x 4 with Groove
	63864	9	Black	Tile 1 x 3
	63864	5	White	Tile 1 x 3
	63864	6	Tan	Tile 1 x 3
	63864	6	Reddish Brown	Tile 1 x 3
	85984	8	Black	Slope 30° 1 x 2 x 2/3
	85984	1	Red	Slope 30° 1 x 2 x 2/3
	85984	21	White	Slope 30° 1 x 2 x 2/3
	85984	8	Tan	Slope 30° 1 x 2 x 2/3
	85984	19	Reddish Brown	Slope 30° 1 x 2 x 2/3
	85984	4	Dark Bluish Gray	Slope 30° 1 x 2 x 2/3
	3022	9	Black	Plate 2 x 2
	3022	14	White	Plate 2 x 2
	3022	6	Reddish Brown	Plate 2 x 2
	4599b	1	Pearl Gold	Tap 1 x 1 without Hole in Spout
	6141	11	Reddish Brown	Plate Round 1 x 1 with Solid Stud
	6141	6	Dark Orange	Plate Round 1 x 1 with Solid Stud
	3622	16	Black	Brick 1 x 3
	3622	29	White	Brick 1 x 3
	3622	7	Light Bluish Gray	Brick 1 x 3
	3622	8	Dark Bluish Gray	Brick 1 x 3
	3069b	17	Black	Tile 1 x 2 with Groove

	3069b	28	Green	Tile 1 x 2 with Groove
	3069b	14	White	Tile 1 x 2 with Groove
	3069b	1	Trans-Light Blue	Tile 1 x 2 with Groove
	3069b	46	Dark Bluish Gray	Tile 1 x 2 with Groove
	3069b	6	Sand Green	Tile 1 x 2 with Groove
	3069b	1	Dark Orange	Tile 1 x 2 with Groove
	15573	5	Black	Plate Special 1 x 2 with 1 Stud with Groove and Inside Stud Holder (Jumper)
	15573	6	White	Plate Special 1 x 2 with 1 Stud with Groove and Inside Stud Holder (Jumper)
	15573	5	Tan	Plate Special 1 x 2 with 1 Stud with Groove and Inside Stud Holder (Jumper)
	15573	6	Reddish Brown	Plate Special 1 x 2 with 1 Stud with Groove and Inside Stud Holder (Jumper)
	15573	2	Dark Bluish Gray	Plate Special 1 x 2 with 1 Stud with Groove and Inside Stud Holder (Jumper)
	15573	2	Medium Nougat	Plate Special 1 x 2 with 1 Stud with Groove and Inside Stud Holder (Jumper)
	3068b	10	Black	Tile 2 x 2 with Groove
	3068b	24	White	Tile 2 x 2 with Groove
	3068b	10	Reddish Brown	Tile 2 x 2 with Groove
	3068b	5	Light Bluish Gray	Tile 2 x 2 with Groove
	3068b	115	Dark Bluish Gray	Tile 2 x 2 with Groove
	3068b	3	Dark Orange	Tile 2 x 2 with Groove
	3795	1	Black	Plate 2 x 6
	3795	6	White	Plate 2 x 6
	3795	6	Dark Bluish Gray	Plate 2 x 6
	3795	3	Dark Orange	Plate 2 x 6
	54200	13	Black	Slope 30° 1 x 1 x 2/3 (Cheese Slope)
	54200	6	White	Slope 30° 1 x 1 x 2/3 (Cheese Slope)
	54200	2	Reddish Brown	Slope 30° 1 x 1 x 2/3 (Cheese Slope)

	54200	4	Dark Bluish Gray	Slope 30° 1 x 1 x 2/3 (Cheese Slope)
	54200	7	Light Nougat	Slope 30° 1 x 1 x 2/3 (Cheese Slope)
	26603	3	Light Bluish Gray	Tile 2 x 3
	3003	5	Black	Brick 2 x 2
	3003	3	Reddish Brown	Brick 2 x 2
	15068	16	Black	Slope Curved 2 x 2 x 2/3
	15068	2	White	Slope Curved 2 x 2 x 2/3
	3710	9	Black	Plate 1 x 4
	3710	3	Green	Plate 1 x 4
	3710	10	White	Plate 1 x 4
	3710	8	Tan	Plate 1 x 4
	3710	4	Reddish Brown	Plate 1 x 4
	3710	9	Light Bluish Gray	Plate 1 x 4
	3710	18	Dark Bluish Gray	Plate 1 x 4
	3710	9	Medium Nougat	Plate 1 x 4
	3710	6	Sand Green	Plate 1 x 4
	3001	2	Black	Brick 2 x 4
	3001	6	Red	Brick 2 x 4
	3001	6	White	Brick 2 x 4
	3001	1	Dark Bluish Gray	Brick 2 x 4
	3460	9	Black	Plate 1 x 8
	3460	11	Tan	Plate 1 x 8
	3460	3	Reddish Brown	Plate 1 x 8
	3460	2	Light Bluish Gray	Plate 1 x 8
	3460	11	Dark Bluish Gray	Plate 1 x 8

	4070	1	Green	Brick Special 1 x 1 with Headlight
	4070	7	White	Brick Special 1 x 1 with Headlight
	4070	9	Reddish Brown	Brick Special 1 x 1 with Headlight
	4070	2	Dark Bluish Gray	Brick Special 1 x 1 with Headlight
	3070b	21	Black	Tile 1 x 1 with Groove
	3070b	6	Reddish Brown	Tile 1 x 1 with Groove
	3070b	35	Dark Bluish Gray	Tile 1 x 1 with Groove
	3070b	3	Sand Green	Tile 1 x 1 with Groove
	4081b	2	Black	Plate Special 1 x 1 with Clip Light, Bar Hole [Thick Ring]
	3020	7	Black	Plate 2 x 4
	3020	4	White	Plate 2 x 4
	3020	2	Tan	Plate 2 x 4
	3020	2	Reddish Brown	Plate 2 x 4
	3020	4	Light Bluish Gray	Plate 2 x 4
	3020	3	Dark Bluish Gray	Plate 2 x 4
	14769	1	White	Tile Round 2 x 2 with Bottom Stud Holder
	14769	3	Reddish Brown	Tile Round 2 x 2 with Bottom Stud Holder
	3004	13	Black	Brick 1 x 2
	3004	33	White	Brick 1 x 2
	3004	13	Reddish Brown	Brick 1 x 2
	3004	4	Light Bluish Gray	Brick 1 x 2
	3004	9	Dark Bluish Gray	Brick 1 x 2
	3004	5	Medium Nougat	Brick 1 x 2
	3004	4	Sand Green	Brick 1 x 2
	3004	3	Dark Orange	Brick 1 x 2

	3009	17	Black	Brick 1 x 6
	3009	17	White	Brick 1 x 6
	3009	2	Tan	Brick 1 x 6
	3009	12	Dark Bluish Gray	Brick 1 x 6
	3009	10	Sand Green	Brick 1 x 6
	3008	9	White	Brick 1 x 8
	27925	5	Black	Tile 2 x 2 Curved, Macaroni
	27925	4	White	Tile 2 x 2 Curved, Macaroni
	6636	6	Black	Tile 1 x 6 with Groove
	6636	1	Red	Tile 1 x 6 with Groove
	6636	8	White	Tile 1 x 6 with Groove
	6636	4	Tan	Tile 1 x 6 with Groove
	6636	6	Light Bluish Gray	Tile 1 x 6 with Groove
	6636	3	Dark Bluish Gray	Tile 1 x 6 with Groove
	3024	48	Black	Plate 1 x 1
	3024	7	Green	Plate 1 x 1
	3024	9	Red	Plate 1 x 1
	3024	51	White	Plate 1 x 1
	3024	8	Tan	Plate 1 x 1
	3024	10	Reddish Brown	Plate 1 x 1
	3024	17	Light Bluish Gray	Plate 1 x 1
	3024	14	Dark Bluish Gray	Plate 1 x 1
	3024	2	Light Nougat	Plate 1 x 1
	3024	27	Medium Nougat	Plate 1 x 1
	3024	22	Dark Orange	Plate 1 x 1

	3034	2	Black	Plate 2 x 8
	3034	5	Tan	Plate 2 x 8
	3034	3	Light Bluish Gray	Plate 2 x 8
	3034	3	Dark Bluish Gray	Plate 2 x 8
	27507	2	White	Tile 4 x 4 Curved, Macaroni
	43723	1	Black	Wedge Plate 3 x 2 Left
	43723	2	Dark Bluish Gray	Wedge Plate 3 x 2 Left
	3031	1	Black	Plate 4 x 4
	3666	14	Black	Plate 1 x 6
	3666	3	White	Plate 1 x 6
	3666	14	Tan	Plate 1 x 6
	3666	5	Light Bluish Gray	Plate 1 x 6
	3666	9	Dark Bluish Gray	Plate 1 x 6
	3021	12	Black	Plate 2 x 3
	3021	3	White	Plate 2 x 3
	3021	4	Light Bluish Gray	Plate 2 x 3
	3021	6	Dark Bluish Gray	Plate 2 x 3
	57895	3	Trans-Clear	Glass for Window 1 x 4 x 6
	41769	3	Black	Wedge Plate 4 x 2 Right
	41769	1	Green	Wedge Plate 4 x 2 Right
	41769	4	Light Bluish Gray	Wedge Plate 4 x 2 Right
	41769	8	Dark Bluish Gray	Wedge Plate 4 x 2 Right
	27263	2	Green	Tile Special 2 x 2 Corner with Cut Corner - Facet
	27263	1	Reddish Brown	Tile Special 2 x 2 Corner with Cut Corner - Facet
	4032a	4	Reddish Brown	Plate Round 2 x 2 with Axle Hole Type 1 (+ Opening)

	87994	3	Reddish Brown	Bar 3L
	50950	2	Dark Bluish Gray	Slope Curved 3 x 1 No Studs
	47397	2	Dark Bluish Gray	Wedge Plate 12 x 3 Left
	11090	2	White	Bar Holder with Clip
	99780	17	Black	Bracket 1 x 2 - 1 x 2 Inverted
	99780	4	Green	Bracket 1 x 2 - 1 x 2 Inverted
	99780	5	White	Bracket 1 x 2 - 1 x 2 Inverted
	99780	4	Reddish Brown	Bracket 1 x 2 - 1 x 2 Inverted
	99780	6	Light Bluish Gray	Bracket 1 x 2 - 1 x 2 Inverted
	85080	4	White	Brick Round Corner 2 x 2 Macaroni with Stud Notch and Reinforced Underside [New Style]
	60897	1	Tan	Plate Special 1 x 1 with Clip Vertical [Thick Open O Clip]
	60897	4	Reddish Brown	Plate Special 1 x 1 with Clip Vertical [Thick Open O Clip]
	98138	2	Dark Orange	Tile Round 1 x 1
	3002	5	Black	Brick 2 x 3
	3002	6	Dark Bluish Gray	Brick 2 x 3
	43898	1	Black	Dish 3 x 3 Inverted [Radar]
	63868	1	Reddish Brown	Plate Special 1 x 2 with Clip Horizontal on End
	11153	1	Black	Slope Curved 4 x 1 No Studs [Stud Holder with Symmetric Ridges]
	11153	2	Reddish Brown	Slope Curved 4 x 1 No Studs [Stud Holder with Symmetric Ridges]
	3938	1	White	Hinge Brick 1 x 2 Top Plate Thin
	32028	1	Black	Plate Special 1 x 2 with Door Rail
	32028	12	White	Plate Special 1 x 2 with Door Rail
	32028	12	Dark Bluish Gray	Plate Special 1 x 2 with Door Rail
	26047	2	Green	Plate Special 1 x 1 Rounded with Handle
	26047	4	White	Plate Special 1 x 1 Rounded with Handle

	87079	3	Black	Tile 2 x 4 with Groove
	87079	6	White	Tile 2 x 4 with Groove
	87079	1	Dark Tan	Tile 2 x 4 with Groove
	87079	6	Reddish Brown	Tile 2 x 4 with Groove
	87079	10	Light Bluish Gray	Tile 2 x 4 with Groove
	92950	2	White	Brick Arch 1 x 6 Raised Arch
	4477	4	White	Plate 1 x 10
	4477	2	Reddish Brown	Plate 1 x 10
	4477	3	Dark Bluish Gray	Plate 1 x 10
	43722	2	Black	Wedge Plate 3 x 2 Right
	43722	2	Dark Bluish Gray	Wedge Plate 3 x 2 Right
	73983	9	Black	Hinge Plate 1 x 4 Swivel Top / Base - Solid Clip [Complete Assembly]
	73983	7	Tan	Hinge Plate 1 x 4 Swivel Top / Base - Solid Clip [Complete Assembly]
	73983	3	Reddish Brown	Hinge Plate 1 x 4 Swivel Top / Base - Solid Clip [Complete Assembly]
	73983	6	Dark Bluish Gray	Hinge Plate 1 x 4 Swivel Top / Base - Solid Clip [Complete Assembly]
	24299	4	Black	Wedge Plate 2 x 2 Left
	24299	3	Light Bluish Gray	Wedge Plate 2 x 2 Left
	24299	1	Dark Bluish Gray	Wedge Plate 2 x 2 Left
	3678b	1	Black	Slope 65° 2 x 2 x 2 with Bottom Tube
	3832	1	Green	Plate 2 x 10
	6180	1	Black	Plate Special 4 x 6 with Studs on 3 Edges
	30414	11	White	Brick Special 1 x 4 with 4 Studs on One Side
	2456	1	White	Brick 2 x 6
	2456	4	Dark Bluish Gray	Brick 2 x 6
	2420	6	Black	Plate 2 x 2 Corner

	2420	19	White	Plate 2 x 2 Corner
	2420	8	Reddish Brown	Plate 2 x 2 Corner
	3623	13	Black	Plate 1 x 3
	3623	19	White	Plate 1 x 3
	3623	7	Tan	Plate 1 x 3
	3623	3	Reddish Brown	Plate 1 x 3
	3623	4	Light Bluish Gray	Plate 1 x 3
	3623	3	Sand Green	Plate 1 x 3
	15672	2	Black	Slope 45° 2 x 1 with 2/3 Cutout [New Version]
	23443	1	Tan	Bar Holder with Hole and Bar Handle
	48092	4	White	Brick Round Corner 4 x 4 Macaroni Wide with 3 Studs
	6005	2	Black	Brick Arch 1 x 3 x 2 Curved Top
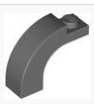	6005	2	Dark Bluish Gray	Brick Arch 1 x 3 x 2 Curved Top
	41770	6	Black	Wedge Plate 4 x 2 Left
	41770	4	Light Bluish Gray	Wedge Plate 4 x 2 Left
	41770	3	Dark Bluish Gray	Wedge Plate 4 x 2 Left
	11477	6	Black	Slope Curved 2 x 1 No Studs [1/2 Bow]
	11477	7	Dark Bluish Gray	Slope Curved 2 x 1 No Studs [1/2 Bow]
	11477	2	Dark Orange	Slope Curved 2 x 1 No Studs [1/2 Bow]
	60596	7	Black	Door Frame 1 x 4 x 6 Type 2
	60596	2	White	Door Frame 1 x 4 x 6 Type 2
	61252	6	Bright Green	Plate Special 1 x 1 with Clip Horizontal [Thick Open O Clip]
	54383	1	Black	Wedge Plate 6 x 3 Right
	54383	1	Dark Bluish Gray	Wedge Plate 6 x 3 Right
	93606	6	Black	Slope Curved 4 x 2 No Studs

	24201	1	Dark Bluish Gray	Slope Curved 2 x 1 Inverted
	2357	7	Black	Brick 2 x 2 Corner
	2357	10	White	Brick 2 x 2 Corner
	2357	13	Dark Bluish Gray	Brick 2 x 2 Corner
	92338	2	Black	Chain 6L [5 Links]
	99563	5	White	Tile Special 1 x 2 with Sloped Walls AKA Money / Gold Bar [Ingot]
	99563	6	Reddish Brown	Tile Special 1 x 2 with Sloped Walls AKA Money / Gold Bar [Ingot]
	99563	2	Sand Blue	Tile Special 1 x 2 with Sloped Walls AKA Money / Gold Bar [Ingot]
	26604	6	White	Brick Special 1 x 1 with Studs on 2 Adjacent Sides
	26604	1	Reddish Brown	Brick Special 1 x 1 with Studs on 2 Adjacent Sides
	3045	4	Black	Slope 45° 2 x 2 Double Convex
	3045	2	White	Slope 45° 2 x 2 Double Convex
	61409	4	Dark Bluish Gray	Slope 18° 2 x 1 x 2/3 with 4 Slots / Grate
	53451	6	White	Animal Body Part, Barb / Claw / Tooth / Talon / Horn, Small
	87552	3	Trans-Clear	Panel 1 x 2 x 2 [Side Supports / Hollow Studs]
	2877	11	Light Bluish Gray	Brick Special 1 x 2 with Grille
	24307	4	Black	Wedge Plate 2 x 2 Right
	24307	3	Light Bluish Gray	Wedge Plate 2 x 2 Right
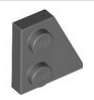	24307	1	Dark Bluish Gray	Wedge Plate 2 x 2 Right
	24307	2	Medium Nougat	Wedge Plate 2 x 2 Right
	24246	20	Green	Tile Round 1 x 1 Half Circle
	24246	4	White	Tile Round 1 x 1 Half Circle
	24246	2	Medium Nougat	Tile Round 1 x 1 Half Circle
	60593	20	Black	Window 1 x 2 x 3 Flat Front
	60593	5	Tan	Window 1 x 2 x 3 Flat Front

	22885	5	White	Brick Special 1 x 2 x 1 2/3 with 4 Studs on 1 Side
	23969	4	White	Panel 1 x 2 x 1 with Rounded Corners and 2 Sides
	25269	15	Black	Tile Round 1 x 1 Quarter
	25269	2	Green	Tile Round 1 x 1 Quarter
	25269	13	White	Tile Round 1 x 1 Quarter
	25269	4	Trans-Light Blue	Tile Round 1 x 1 Quarter
	25269	4	Reddish Brown	Tile Round 1 x 1 Quarter
	25269	5	Light Bluish Gray	Tile Round 1 x 1 Quarter
	25269	2	Dark Bluish Gray	Tile Round 1 x 1 Quarter
	25269	3	Dark Orange	Tile Round 1 x 1 Quarter
	20482	5	Black	Tile Round 1 x 1 with Hollow Bar
	20482	5	White	Tile Round 1 x 1 with Hollow Bar
	24309	6	Black	Slope Curved 3 x 2 No Studs
	2449	1	Black	Slope Inverted 75° 2 x 1 x 3
	44301b	5	White	Hinge Plate 1 x 2 Locking with 1 Finger On End, without Groove
	60602	25	Trans-Clear	Glass for Window 1 x 2 x 3 Flat Front
	60601	15	Trans-Clear	Glass for Window 1 x 2 x 2 Flat
	3046a	4	Dark Bluish Gray	Slope 45° 2 x 2 Double Concave
	41748	1	Black	Wedge Curved 6 x 2 Left, Inner Ridges
	91884	2	Flat Silver	Shield Round with Stud and Raised Rim [Plain]
	3839b	18	White	Plate Special 1 x 2 with Handles [Flat Ends / Low Attachment]
	13548	4	Black	Wedge Sloped 45° 2 x 2 Corner
	99781	2	Black	Bracket 1 x 2 - 1 x 2
	99781	6	White	Bracket 1 x 2 - 1 x 2
	99781	3	Dark Red	Bracket 1 x 2 - 1 x 2

	11211	2	Black	Brick Special 1 x 2 with 2 Studs on 1 Side
	11211	1	Green	Brick Special 1 x 2 with 2 Studs on 1 Side
	11211	8	White	Brick Special 1 x 2 with 2 Studs on 1 Side
	11211	9	Light Bluish Gray	Brick Special 1 x 2 with 2 Studs on 1 Side
	18649	3	Black	Plate Special 1 x 2 with Handles on Ends
	60594	5	Black	Window 1 x 4 x 3 without Shutter Tabs
	60616b	1	White	Door 1 x 4 x 6 Smooth with Chamfered Handle Plinth
	60616b	2	Trans-Clear	Door 1 x 4 x 6 Smooth with Chamfered Handle Plinth
	60616b	1	Light Bluish Gray	Door 1 x 4 x 6 Smooth with Chamfered Handle Plinth
	51739	1	Black	Wedge Plate 2 x 4
	3899	2	Trans-Clear	Equipment Cup / Mug [Plain]
	6231	7	White	Panel 1 x 1 x 1 Corner
	4079b	1	Red	Seat / Chair 2 x 2 with Center Sprue Mark
	87620	2	Black	Wedge 2 x 2 Facet
	11476	2	Tan	Plate Special 1 x 2 with Clip Horizontal on Side
	3937	11	White	Hinge Brick 1 x 2 Base
	90540	3	Dark Bluish Gray	Bar 3L with Handle, Stop Ring and Side Stops (Minifig Ski Pole)
	14719	5	White	Tile 2 x 2 Corner
	2445	2	Dark Bluish Gray	Plate 2 x 12
	54384	1	Black	Wedge Plate 6 x 3 Left
	47398	2	Dark Bluish Gray	Wedge Plate 12 x 3 Right
	48336	2	Light Bluish Gray	Plate Special 1 x 2 [Side Handle Closed Ends]
	93061	2	White	Arm Skeleton Bent with Clips at 90° [Vertical Grip]
	2639	1	Dark Bluish Gray	Plate 4 x 4 Corner
	4510	1	Black	Plate Special 1 x 8 with Door Rail

	4510	5	White	Plate Special 1 x 8 with Door Rail
	4510	1	Dark Bluish Gray	Plate Special 1 x 8 with Door Rail
	60592	4	Black	Window 1 x 2 x 2 Flat Front
	60592	11	Tan	Window 1 x 2 x 2 Flat Front
	3823	1	Trans-Clear	Windscreen 2 x 4 x 2
	55236	1	Green	Plant / Creature Body Part, Vine / Tail / Tentacle / Bionicle Spine, Spiky
	87544	4	Trans-Clear	Panel 1 x 2 x 3 [Side Supports / Hollow Studs]
	6541	2	Black	Technic Brick 1 x 1 with Pin Hole
	6541	2	White	Technic Brick 1 x 1 with Pin Hole
	15712	5	Black	Tile Special 1 x 1 with Clip with Rounded Edges
	15712	2	White	Tile Special 1 x 1 with Clip with Rounded Edges
	15712	1	Tan	Tile Special 1 x 1 with Clip with Rounded Edges
	15712	2	Reddish Brown	Tile Special 1 x 1 with Clip with Rounded Edges
	15712	7	Dark Bluish Gray	Tile Special 1 x 1 with Clip with Rounded Edges
	59349	1	White	Panel 1 x 6 x 5
	99207	17	White	Bracket 1 x 2 - 2 x 2 Inverted
	99207	4	Light Bluish Gray	Bracket 1 x 2 - 2 x 2 Inverted
	6134	10	White	Hinge Brick 2 x 2 Top Plate Thin
	11062	1	Black	Lamp Post 2 x 2 x 7 with 4 Base Flutes
	6266	3	Black	Leg Skeleton
	40379	2	White	Animal Body Part / Plant, Tail / Claw / Horn / Branch / Tentacle, End Section
	60470b	1	Light Bluish Gray	Plate Special 1 x 2 with Clips Horizontal [Open O Clips]
	3633	2	Black	Fence Lattice 1 x 4 x 1
	85861	47	Black	Plate Round 1 x 1 with Open Stud
	85861	11	White	Plate Round 1 x 1 with Open Stud

	18654	4	White	Technic Pin Connector Round 1L [Beam]
	3069bpr0100	3	Green	Tile 1 x 2 with '100' Banknote Print
	3032	1	Dark Bluish Gray	Plate 4 x 6
	60603	5	Trans-Clear	Glass for Window 1 x 4 x 3 [Opening]
	3700	2	Black	Technic Brick 1 x 2 [1 Pin Hole]
	3700	1	Light Bluish Gray	Technic Brick 1 x 2 [1 Pin Hole]
	60623	2	Green	Door 1 x 4 x 6 with 4 Panes and Stud Handle
	2653	7	Black	Brick Special 1 x 4 with Groove
	32124	1	Black	Technic Plate 1 x 5 with Smooth Ends, 4 Studs and Centre Axle Hole
	3176	4	Light Bluish Gray	Plate Special 3 x 2 with Rounded End, Hole
	3176	2	Dark Bluish Gray	Plate Special 3 x 2 with Rounded End, Hole
	2450	1	Black	Wedge Plate 3 x 3 Cut Corner
	3811	1	Light Bluish Gray	Baseplate 32 x 32
	60478	6	White	Plate Special 1 x 2 with Handle on End [Closed Ends]
	11610	2	Black	Cone 1 x 1 Inverted with Bar at Bottom (Ice Cream Cone)
	4162	3	Black	Tile 1 x 8 with Groove
	4162	4	Tan	Tile 1 x 8 with Groove
	4162	3	Reddish Brown	Tile 1 x 8 with Groove
	4162	5	Light Bluish Gray	Tile 1 x 8 with Groove
	4162	2	Dark Bluish Gray	Tile 1 x 8 with Groove
	2540	1	Tan	Plate Special 1 x 2 Side Handle [Free Ends]
	3062b	3	White	Brick Round 1 x 1 Open Stud
	3062b	6	Tan	Brick Round 1 x 1 Open Stud
	3062b	10	Dark Orange	Brick Round 1 x 1 Open Stud
	3958	1	Black	Plate 6 x 6

	2423	3	Green	Plant, Leaves 4 x 3
	4286	3	Dark Bluish Gray	Slope 33° 3 x 1
	14716	8	Black	Brick 1 x 1 x 3
	14716	12	White	Brick 1 x 1 x 3
	15470	1	Flat Silver	Plate Round 1 x 1 Swirled Top
	2417	1	Bright Green	Plant, Leaves 6 x 5
	3037	4	Black	Slope 45° 2 x 4
	30505	2	Black	Wedge 3 x 3 Cut Corner
	86208	2	Light Bluish Gray	Weapon Gun / Torch (Space) [No Grooves]
	26601	3	Black	Wedge Plate 2 x 2 Cut Corner
	26601	5	Light Bluish Gray	Wedge Plate 2 x 2 Cut Corner
	28870	1	Black	Curled Decorative Ornament with Bar
	29119	1	Black	Slope Curved 2 x 1 with Stud Notch Right
	29120	1	Black	Slope Curved 2 x 1 with Stud Notch Left
	32952	7	Black	Brick Special 1 x 1 x 1 2/3 with Studs on 1 Side
	32952	30	White	Brick Special 1 x 1 x 1 2/3 with Studs on 1 Side
	32952	11	Reddish Brown	Brick Special 1 x 1 x 1 2/3 with Studs on 1 Side
	32952	4	Dark Bluish Gray	Brick Special 1 x 1 x 1 2/3 with Studs on 1 Side
	33909	5	Reddish Brown	Plate Special 2 x 2 with Only 2 studs
	33909	5	Light Bluish Gray	Plate Special 2 x 2 with Only 2 studs
	33909	3	Dark Bluish Gray	Plate Special 2 x 2 with Only 2 studs
	34103	2	Black	Plate Special 1 x 3 with 2 Studs with Groove and Inside Stud Holder (Jumper)
	34103	11	White	Plate Special 1 x 3 with 2 Studs with Groove and Inside Stud Holder (Jumper)
	34103	11	Tan	Plate Special 1 x 3 with 2 Studs with Groove and Inside Stud Holder (Jumper)
	32828	3	Black	Plate Round 1 x 1 with Hollow Stud and Horizontal Bar 1L

	30166	3	Dark Bluish Gray	Plate Special / Shield Rectangular with 4 Studs, Handle
	24866	36	Bright Green	Plant, Flower, Plate Round 1 x 1 with 5 Petals
	24866	25	Bright Pink	Plant, Flower, Plate Round 1 x 1 with 5 Petals
	32607	9	Bright Green	Plant, Plate 1 x 1 Round with 3 Leaves
	32803	2	Light Bluish Gray	Slope Curved 2 x 2 x 2/3 Inverted
	35480	2	Black	Plate Special 1 x 2 Rounded with 2 Open Studs
	35480	10	Green	Plate Special 1 x 2 Rounded with 2 Open Studs
	35480	10	White	Plate Special 1 x 2 Rounded with 2 Open Studs
	35480	21	Dark Orange	Plate Special 1 x 2 Rounded with 2 Open Studs
	37352	2	White	Brick Curved 1 x 2 x 1 No Studs
	37352	4	Light Bluish Gray	Brick Curved 1 x 2 x 1 No Studs
	36841	3	Black	Bracket 1 x 1 - 1 x 1
	36841	1	Tan	Bracket 1 x 1 - 1 x 1
	36840	4	Black	Bracket 1 x 1 - 1 x 1 Inverted
	36840	2	Medium Nougat	Bracket 1 x 1 - 1 x 1 Inverted
	37762	9	Black	Equipment Candlestick
	37695	6	Bright Green	Plant, Stem with 3 Leaves and Bottom Pin
	41682	6	Tan	Bracket 2 x 2 with 1 x 2 Vertical Studs
	41740	4	Black	Plate Special 1 x 4 with 2 Studs with Groove [New Underside]
	41740	1	Tan	Plate Special 1 x 4 with 2 Studs with Groove [New Underside]
	48205	1	Black	Wedge Plate 6 x 4 Right
	48208	1	Dark Bluish Gray	Wedge Plate 6 x 4 Left
	49307	6	Black	Brick Curved 1 x 1 x 2/3 Double Curved Top, No Studs
	49307	5	White	Brick Curved 1 x 1 x 2/3 Double Curved Top, No Studs
	39739	2	White	Tile 1 x 1 Heart

	34172	1	White	Equipment Dish / Bowl [Plain]
	51239	2	Tan	Window Frame 1 x 3 x 3
	51266	2	Trans-Clear	Glass For Frame 1 x 3 x 3
	67338	3	White	Food Croissant - Flat Ends
	65617	2	White	Brick Round Corner 3 x 3 x 1 No Studs
	67095	2	White	Tile Round 3 x 3
	68211	1	Bright Green	Bar 1L / Stem with 3 Sprouts/Prongs
	68211	1	Reddish Brown	Bar 1L / Stem with 3 Sprouts/Prongs
	73825	2	Black	Bracket 1 x 1 - 1 x 2 Inverted
	73825	3	White	Bracket 1 x 1 - 1 x 2 Inverted
	73825	2	Tan	Bracket 1 x 1 - 1 x 2 Inverted
	73825	2	Reddish Brown	Bracket 1 x 1 - 1 x 2 Inverted
	73825	5	Sand Green	Bracket 1 x 1 - 1 x 2 Inverted
	61332	2	Black	Technic Pin with Friction Ridges Lengthwise with No Center Slots
	4287c	1	Black	Slope Inverted 33° 3 x 1 with Internal Stopper and No Front Stud Connection
	3068bpr0445	1	Tan	Tile 2 x 2 with Elephants Silhouette, Sunset print
	78444	1	Black	Wedge Plate 6 x 2 Right
	78258	16	White	Bar 2L with Stop in Center
	78256	2	Black	Plate Special 1 x 2 with Clip Vertical on End
	79389	4	Black	Bracket 1 x 1 - 1 x 2
	79389	2	Tan	Bracket 1 x 1 - 1 x 2
	79389	1	Sand Green	Bracket 1 x 1 - 1 x 2
	79393	2	Dark Orange	Tile 3 x 3 Curved, Macaroni
	86996	1	White	Plate 1 x 1 x 2/3 with Open Stud
	86996	2	Medium Nougat	Plate 1 x 1 x 2/3 with Open Stud

	79756	4	White	Brick Curved 1 x 4 x 2/3 Double, No Studs
	79743	1	Light Aqua	Food Cupcake with Stud
	86876	3	White	Brick Special 1 x 2 with 1 Center Stud on 1 Side, Bottom Stud Holder
	1927	3	White	Hinge Plate 1 x 4 Swivel Top / Base - Hollow Clip [Complete Assembly]
	1927	10	Light Bluish Gray	Hinge Plate 1 x 4 Swivel Top / Base - Hollow Clip [Complete Assembly]
	1941	6	Light Bluish Gray	Plate Special 1 x 1 with Hole Through Stud, 3 Bars and 3 Bar Holes
	1745	2	Light Bluish Gray	Plate Round 1 x 2 Half Circle with Stud (Jumper)
	76959	18	White	Slope Inverted 45° 2 x 2 [Round Hollow Bottom Pin, Bar-sized Stud Holes]
	3386	9	Black	Plate 1 x 1 x 2/3 Half Round with Side Stud
	3386	6	White	Plate 1 x 1 x 2/3 Half Round with Side Stud
	3386	10	Light Bluish Gray	Plate 1 x 1 x 2/3 Half Round with Side Stud
	77845	17	Black	Plate Special 1 x 4 Rounded with 2 Open Studs
	4304	7	Tan	Plate Special 2 x 2 x 2/3 with Two Studs On Side and Two Raised - Updated Version
	3567	6	Light Bluish Gray	Tile Special Round 2 x 2 Inverted
	3661	6	White	Plate Round 1 x 1 with Vertical Bar
	5711	1	Black	Wedge Curved 6 x 2 Right, Smooth Inner Walls
	5092	2	Black	Tile 1 x 2 with Stud Notch Right
	5092	2	White	Tile 1 x 2 with Stud Notch Right
	5091	2	Black	Tile 1 x 2 with Stud Notch Left
	5091	2	White	Tile 1 x 2 with Stud Notch Left
	5518	2	White	Plate Special 2 x 3 with Cloud Edge
	5903	6	Bright Pink	Plant, Flower, Tulip